Last Updated: 04/06/19

TDS PRODUCT IMAGE SHEET – CATEGORY > BEARINGS,BUSHES,ROLLERS

Image	TDS Part Number & Description	OE & Alternative Part References (WHERE FITTED)
	ASY001B **BOTTOM BEARING ASSY - Ø22mm ROLLER**	**215311** *Peters*
	ASY002B **BOTTOM BEARING ASSY - Ø25mm ROLLER**	**218065** *Peters*
	ASY003B **UNIVERSAL GUIDE SPINDLE LONG Ø30 ROLLER**	**H102250** *Deans* **H105408** *Deans* **216292-KIT** *Peters*
	ASY004B **UNIVERSAL GUIDE SPINDLE SHORT Ø30 ROLLER**	**216264-KIT** *Peters* **0123268** *Deans* **H102249, 106070** **033889B-10A**
	ASY005A **BOTTOM BEARING ASSY – Ø32mm ROLLER**	**ASY005A** *TDS*
	ASY006B **INLINE BOTTOM BEARING – Ø25mm ROLLER**	**75-22155** *Deans*

T – 01787 473000, F – 01787 477040
E - sales@transportdoorsolutions.co.uk
Copyright © 2019 Transport Door Solutions Ltd. All Rights Reserved.

	ASY007A **INLINE BOTTOM BEARING – Ø22mm ROLLER**	**215144** *Peters*
	ASY008A **INLINE BOTTOM BEARING – Ø32mm ROLLER**	**D21059** *Deans*
	ASY009B **SOLO INLINE BOTTOM BEARING – Ø25mm ROLLER**	**ASY009B** *TDS*
	ASY010A **SOLO INLINE BOTTOM BEARING – Ø32mm ROLLER**	**032024+5** *Deans*
	ASY015A **LONG INLINE BOTTOM BEARING – Ø22mm ROLLER**	**215957** *Peters* **215958** *Peters*
	ASY013A **TRI BOTTOM BEARING – Ø25mm ROLLER**	**C25245** *Deans*

T – 01787 473000, F – 01787 477040
E - sales@transportdoorsolutions.co.uk
Copyright © 2019 Transport Door Solutions Ltd. All Rights Reserved.

Last Updated: 04/06/19

	ASY014A **TRI BOTTOM BEARING – Ø32mm ROLLER**	**C23262** *Deans* **C23632** *Deans* **C44067** *Deans*
	ASY018A **M12x1.75** **SPH PIVOT PLATE ASSY**	**024820** *Overton*
	ASY011A **M12x1.75** **SPH PIVOT PLATE ASSY**	**022680** *Overton* **03717B-7** *Overton*
	ASY019A **Ø 10 SPH BEARING PLATE ASSY**	**045470** *Deans* **D34018** *Deans* **031821** *Deans*
	ASY020A **M12x1.75** **SPH PIVOT PLATE ASSY**	**100-0034-KIT** *Peters*
	ASY023T **SPINDLE ASSY LONG=97xM16 Ø32 ROLLER**	**026426 Assy** *Deans*
	ASY024T **SPINDLE ASSY SHORT =71xM16 Ø32 ROLLER**	**026425 Assy** *Deans*

T – 01787 473000, F – 01787 477040
E - sales@transportdoorsolutions.co.uk
Copyright © 2019 Transport Door Solutions Ltd. All Rights Reserved.

Last Updated: 04/06/19

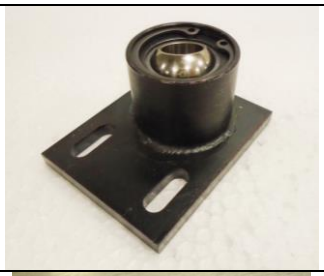	**ASY029A** **M14 SPH BOTTOM ASSY** **35mm HGT**	**216760-ASY** *Peters*
	ASY030A **M14 SPH BOTTOM ASSY** **24mm HGT**	**217631-ASY** *Peters*
	ASY031 **Ø22 BEARING HOUSING ASSY**	**205580+90** *Peters*
	ASY032T **SPINDLE ASSY M12x64** **Ø30 ROLLER** **SEE SPL015 = SPINDLE SEPARATELY**	**022648=** *Overton* **ASY032T** *TDS*
	ASY033 **RH SIDE No1 DOOR MOUNTED BOTTOM BEARING ASSY** **Ø32 ROLLER**	**0101567** *Deans*
	ASY034 **LH SIDE No2 DOOR MOUNTED BOTTOM BEARING ASSY** **Ø32 ROLLER**	**0101568** *Deans*
	ASY035T **DOOR GUIDE SPINDLE** **Ø30x 94mm.** **M10 FIXING OFF SET**	**TBC** *Bode*

T – 01787 473000, F – 01787 477040
E - sales@transportdoorsolutions.co.uk
Copyright © 2019 Transport Door Solutions Ltd. All Rights Reserved.

Last Updated: 04/06/19

	ASY043 **LH GUIDE BRKT+SPINDLE ASSY (LONG) - (BRK054+ASY003)**	**0104967** *Deans*
	ASY044 **RH GUIDE BRKT+SPINDLE ASSY (LONG) (BRK055+ASY003)**	**0104968** *Deans*
	ASY065T **SPINDLE ASSY LONG =97xM16 Ø32 ROLLER**	***ISAF***
	ASY040 **BOTTOM BEARING BRACKET Ø12 SPH BEARING (BRG046=12x22x7) KKT=Door System**	**H102923** *Deans*
	BRG001A **PLAIN NYLON BEARING Ø22mm**	**205580** *Peters*
	BRG002A **TOP HAT NYLON FLANGE BEARING Ø22mm**	**200377** *Peters*
	BRG003A **PLAIN NYLON BEARING Ø25mm**	**201421** *Peters*

T – 01787 473000, F – 01787 477040
E - sales@transportdoorsolutions.co.uk
Copyright © 2019 Transport Door Solutions Ltd. All Rights Reserved.

	BRG004B **OILTE BEARING BUSH** **I/D 3/4"x 7/8”x 1”**	**203327** *Peters*
	BRG007B **M12x1.25 RH FEMALE** **RODEND**	**BRG007B** *TDS*
	BRG008B **M10x1.5 LH MALE** **RODEND**	**203280** *Peters* **B128** *Ventura*
	BRG009B **M10x1.5 RH MALE** **SPH RODEND**	**203281** *Peters* **B127** *Ventura*
	BRG010B **M12x1.75 RH MALE** **SPH RODEND**	**203286** *Peters* **049651** *Deans*
	BRG011B **M16x1.5 RH FEMALE** **SPH RODEND**	**BRG011B** *TDS*
	BRG012B-ASSY **1/2 UNF RH MALE** **SPH RODEND ASSY**	**E11311** *Deans*

T – 01787 473000, F – 01787 477040
E - sales@transportdoorsolutions.co.uk
Copyright © 2019 Transport Door Solutions Ltd. All Rights Reserved.

Last Updated: 04/06/19

	BRG013B-ASSY **7/16 UNF RH MALE** **SPH RODEND ASSY**	**E13306** *Deans*
	BRG014B **M12x1.75 LH MALE** **SPH RODEND**	**BRG014B** *TDS*
	BRG015B **M14x2.0 RH MALE** **SPH RODEND**	**BRG015B** *TDS*
	BRG016B **Ø10 X 8.0 DU BUSH**	**203323** *Peters*
	BRG017B **M16x2.0 RH MALE** **SPH RODEND**	**BRG017B** *TDS*
	BRG018B **M14x2.0 LH MALE** **SPH RODEND**	**BRG018B** *TDS*
	BRG019B **Ø 10mm SPH BEARING RACE** **O/D=26x10.5**	**041339** *Deans*

T – 01787 473000, F – 01787 477040
E - sales@transportdoorsolutions.co.uk
Copyright © 2019 Transport Door Solutions Ltd. All Rights Reserved.

Last Updated: 04/06/19

	BRG021B **Ø 14 SPH BEARING RACE** **O/D=34x13.5**	**216767** *Peters*
	BRG022B **Ø 25 FLANGED** **SPH NY-BEARING**	**0100559** *Deans* **BRG022B** *TDS*
	BRG023B **Ø 25 FLANGED** **SPH BEARING**	**216751** *Peters*
	BRG024B **Ø 12 FLANGED** **NY-BEARING**	**034616** *Deans*
	BRG025B **Ø 12 x 12 OILITE** **FLANGED BUSH**	**203352** *Peters*
	BRG026B **Ø 12 x 8 OILITE** **FLANGED BUSH**	**BRG026B** *TDS*
	BRG027B **Ø 6 x 10 FLAP** **NY-FLANGED BUSH**	**BRG027B** *TDS*

T – 01787 473000, F – 01787 477040
E - sales@transportdoorsolutions.co.uk
Copyright © 2019 Transport Door Solutions Ltd. All Rights Reserved.

Last Updated: 04/06/19

	BRG029B **Ø 16 x 20 x 18od NY-SLEEVE CLUTCH BEARING**	**BRG029B** *TDS*
	BRG030B **Ø 12 x 20 x 14od NY-SLEEVE HINGE BEARING**	**BRG030B** *TDS*
	BRG031B **Ø 1/2x1/2 DU BUSH**	**200362** *Peters*
	BRG035 **TOP NYLON BEARING**	**034641** *Deans*
	BRG036 **Ø 16 FLANGED NY-BEARING ID=16x6 (CYLINDER REAR)**	**BRG036** *TDS* **(OPTARE OLYMPUS DD)**
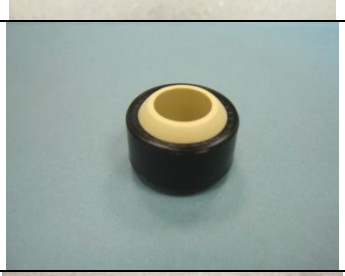	**BRG037** **Ø 14 SPH BEARING KGLM-14 OD=28x13.5 (Fits on ASY025)**	**0100605** *Deans*
	BRG040D **RODEND - PDS CYLINDER**	**200362** *Peters*

T – 01787 473000, F – 01787 477040
E - sales@transportdoorsolutions.co.uk
Copyright © 2019 Transport Door Solutions Ltd. All Rights Reserved.

Last Updated: 04/06/19

	BRG045 **STEELBEARING SLEEVE** **Ø 19-16x40** **DEANS CYLINDER BRACKET**	**BRG045** *TDS*
	BRG046 **Ø 12 SPH BEARING EGLM-12** **OD=22x7** **(Fits into ASY040 & ASY027)**	**0100606** *Deans*
	BRG048 **NYLON SHELFPLATE** **BEARING**	**220137** *Overton*
	BRG050F **RH BEARING PLATE PDS** **REPLACES OE EXTRUSION** **PART**	**200273** *Peters*
	BRG051F **LH BEARING PLATE PDS** **REPLACES OE EXTRUSION** **PART**	**200274** *Peters*
	BRG052 **USED TO CONVERT TDS** **SPH BRG 25mm** **SHELFPLATE TO STD BRG TOP HAT** **TYPE 22mm BRG002** **FIXING CNTRE=76 x 8.5slots**	**BRG052** *TDS* **Electric folder**
	BRG055 **M14x1.5 MALE xSTUD** **M10x1.0 FINE THREAD**	**80071** *Deans* **POST-1995**

T – 01787 473000, F – 01787 477040
E - sales@transportdoorsolutions.co.uk
Copyright © 2019 Transport Door Solutions Ltd. All Rights Reserved.

Last Updated: 04/06/19

	BRG056 **M18 MALE x STUD=M10x1.5** **MALE FINE THREAD** **B10B**	**80073** *Deans* **PRE-1995**
	BRG057B **M6x1.0 RH** **SPH FEMALE RODEND**	**D26185** *Deans* *Rodend Only* **0103479** *Deans* **(IG)**
	BRG058 **Ø 6 PLUG SLIDER LOWER SHAFT GUIDE RADIAL BEARING** **OD=19x6**	**0102265** *Deans* **(E200 DEANS PS)**
	BRG061B **M8 x 1.25 RH MALE** **SPH RODEND**	**BRG061B** *TDS*
	BRG062B **M8 x 1.25 LH MALE** **SPH RODEND**	**BRG062B** *TDS*
	BRG063B **M12 X 1.75 RH FEMALE** **SPH RODEND**	**BRG063B** *TDS*
	BRG064 **Ø 16mm DIA SPH BEARING RACE**	**0100287** *Deans*

T – 01787 473000, F – 01787 477040
E - sales@transportdoorsolutions.co.uk
Copyright © 2019 Transport Door Solutions Ltd. All Rights Reserved.

Last Updated: 04/06/19

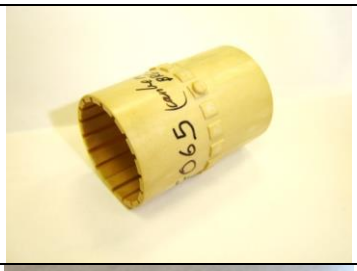	**BRG065** **CLOSED SLIDE CARRIAGE BEARING**	**048492** *Deans* **(E200 DEANS PS)**
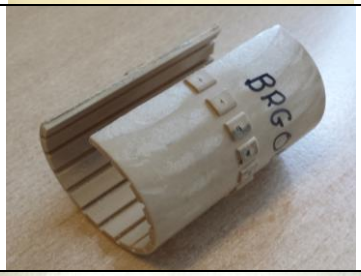	**BRG066** **OPEN SLIDE CARRIAGE BEARING**	**H110116-010675** *Deans* **(E200 DEANS PS)**
	BRG068B **Ø 10 x 6 x 12od** **NY-SLEEVE**	**0101454** *Deans* *Plug slider lower arm*
	BRG070-01-KIT **DOUBLE LINK TRANSVERSE LINK ASSY**	**H102623** *Deans* **(E200 DEANS PS)**
	BRG071 **M14 X 1.5 FEMALE TO Ø16 SPH ROD END** **DEANS USED REDUCER TO Ø16 TO Ø12**	**0108269** *Deans* *NOW GO TO BRG080* M14 X 1.5 FEMALE TO Ø12 SPH ROD END
	BRG072 **Ø 20 ROLLER BEARING OD=42x12**	**048484** *Deans* **(E200 DEANS PS ROLLER CARRIAGE)**
	BRG073-KIT-02 **M16x2 to M12x1.75 MALE SPH ROD END WITH FIXINGS**	**Universal Part For Plug Door Pivot Arms**

T – 01787 473000, F – 01787 477040
E - sales@transportdoorsolutions.co.uk
Copyright © 2019 Transport Door Solutions Ltd. All Rights Reserved.

Last Updated: 04/06/19

	BRG073-KIT-01 M16x2 to M12x1.75 MALE SPH ROD END WITH FIXINGS	**Universal Part** **For Plug Door pivot arms.** **See also** BRK070-28, RUB045, SAB040
	BRG074 7/16"UNF LH MALE SPH RODEND	**E13307 &** **013307** *Deans*
	BRG075B M12 X 1.75 LH FEMALE SPH RODEND	**BRG075B** *TDS*
	BRG076 ALTERNATIVE LINKBALL JOINT FOR TBS12	**BRG076** *TDS*
	BRG077B M10x1.5 RH FEMALE SPH ROD END	**BRG077** *TDS*
	BRG078B M10 X 1.5 LH FEMALE SPH ROD END	**BRG078B** *TDS*
	BRG080 M14x1.5 RH FEMALE THREAD TO Ø12 SPH ROD END	**(0108268) Deans** M14x1.5 RH FEMALE THREAD TO Ø16 SPH ROD END WITH REDUCER TO Ø12 SPH

T – 01787 473000, F – 01787 477040
E - sales@transportdoorsolutions.co.uk
Copyright © 2019 Transport Door Solutions Ltd. All Rights Reserved.

Last Updated: 04/06/19

	BRG081B **Ø 16 x 20 x 22od** **NY-SLEEVE**	**BRG081B** *TDS* *Centre cranks arm*
	BRG082 **M14x1.5 RH MALE TRACK RODEND** **M10x1.5 STUD**	**B400007** *BCE*
	BRG083 **M14x1.5 LH MALE TRACK RODEND** **M10x1.5 STUD**	**B400024** *BCE*
	BRG085 **M10 IGUBALL FEMALE RODEND**	**218058** *Peters*
	BRG086 **BCE PIVOT ARM BALL JOINT ASSY**	**B600216** *BCE*
	BRG090 **PIVOT BRACKET & BEARING POST**	**B705073** *BCE*
	BRG091 **Ø10xØ33.5x39** **BEARING BUSH**	**372138A0** *Masats*

T – 01787 473000, F – 01787 477040
E - sales@transportdoorsolutions.co.uk
Copyright © 2019 Transport Door Solutions Ltd. All Rights Reserved.

Last Updated: 04/06/19

	BRG092 **Ø10xØ33.5x39** **BEARING PIN**	**870137C0** *Masats*
	BRG096 **M16x2 BODY-M12x1.75** **STUD BALL JOINT**	**BRG096** *TDS* **(OPTARE VERSA – ISAF DOOR)**
	L500-05-ASSY-01 **Ø 14 UPPER BEARING** **BRACKET ASSY**	**L500-05-ASSY-01** *TDS* **(ALL OPTARE – TDS DOOR)**
	L500-09-ASSY-01 **Ø 14 LOWER BEARING** **BRACKET ASSY**	**L500-09-ASSY-01** *TDS* **(ALL OPTARE – TDS DOOR)**
	RLR001A **Ø 22mm O/DIA X 17mm** **Ø 12.75mm I/DIA** **NYLON ROLLER FOR** **BOTTOM BEARING**	**205606** *Peters*
	RLR002A **Ø 25mm O/DIA X 17mm** **Ø 12.75mm I/DIA** **NYLON ROLLER FOR** **BOTTOM BEARING**	**200435/200547** *Peters* **E22156** *Deans*
	RLR003A **Ø 32mm O/DIA X 17mm** **Ø 12.75mm I/DIA** **NYLON ROLLER FOR** **DEANS BOTTOM BEARING**	**026437** *Deans*

T – 01787 473000, F – 01787 477040
E - sales@transportdoorsolutions.co.uk
Copyright © 2019 Transport Door Solutions Ltd. All Rights Reserved.

Last Updated: 04/06/19

	RLR004A **Ø 30mm O/DIA X 16mm** **Ø 12.75mm I/DIA** **NYLON ROLLER FOR EARLY PETERS GUIDE SPINDLES**	**205751** *Peters* **215593** *Peters*
	RLR005A **Ø 32mm O/DIA X 17mm** **Ø 9.65mm I/DIA** **NYLON ROLLER FOR DEANS GUIDE SPINDLES**	**E32682** *Deans*
	A841 **Ø10 BEARING ROLLER** **6000 LLU. OD=26x8**	**A841** *Ventura*
	A925 **GUIDE ROLLER LR 202 2RSR**	**A925** *Ventura*
	A937 **Ø10 DOOR SPACER** **ID=10.0x15. OD=15.0** **F= Ø20x4**	**A937** *Ventura*
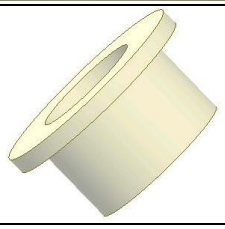	**B253** **Ø16 NYLON BEARING BUSH** **ID=16x22. OD=22** **F= Ø30x2.5**	**B253** *Ventura* *(DOORSHAFT TOP ARM)*
	B442 **Ø30 ROLLER LOOPROL** **OD=30x15** **ID=25x12**	**B442** *Ventura*

T – 01787 473000, F – 01787 477040
E - sales@transportdoorsolutions.co.uk
Copyright © 2019 Transport Door Solutions Ltd. All Rights Reserved.

Last Updated: 04/06/19

	B688 **PIVOT BOLT 16xM10 (PS)**	**B688** *Ventura* **(PS BOTTOM SUPPORT ASSY)**
	B689 **PS SHAFT BEARING BUSH** **IB=16.5. OD=21-23** **LG=24. F= Ø 30x3.0**	**B689** *Ventura* **(PS DOORSHAFT)**
	B708 **Ø12 BEARING BUSH** **MFM-1216-10** **ID=12.5x10. OD=16.25** **F=22x2**	**B708** *Ventura* **(RS DOOR MECHANISM)**
	B711 **M8x1.25 RH MALE SPH** **RODEND (BRONZE BUSH)**	**B711** *Ventura* **BRG061** *TDS* **(PS CONNECTOR RODS)**
	B712 **M8x1.25 LH MALE SPH** **RODEND (BRONZE BUSH)**	**B712** *Ventura* **BRG062** *TDS* **(PS CONNECTOR RODS)**
	C519 **CONNECTING ROD M8x50**	**C519** *Ventura* **PLAXTON PRESIDENT DD PS**
	D105 **GUIDE ROLLER** **Ø12 ROLLER BEARING** **OD=30x8**	**D105** *Ventura*

T – 01787 473000, F – 01787 477040
E - sales@transportdoorsolutions.co.uk
Copyright © 2019 Transport Door Solutions Ltd. All Rights Reserved.

Last Updated: 04/06/19

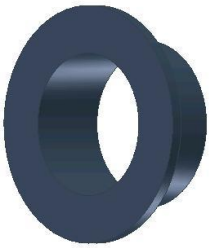	**D107** **Ø12 BEARING BUSH** **ID=12x7. OD=14** **F=19.75x1.0**	**D107** *Ventura*
	D112 **Ø 25 BEARING BLOCK FLCTEY**	**D112** *Ventura* **(IG3 DOORSHAFT ASSY)**
	D552 **Ø24 ROLLER ASSY** **ID=14x12**	**D552** *Ventura* **DOORSHAFT ROLLER ASSY** **(LOWER ARM)**
	D760 SPACER 16/10 L23.5	**D760** *Ventura* Bluebird Pneumatic Extended, Bluebird Pneumatic, Bluebird Electrical, Mellor Orion Electric
	D803 **LOCATING BUSH**	**D803** *Ventura* **(PS BOTTOM SUPPORT ASSY)**
	E456 **Ø25 GUIDE ROLLER** **OD=25x6.75. ID=18**	**E456** *Ventura*
	E464 **Ø16 HYLON BEARING** **ID=16x9. OD=18** **F=23.75x1**	**E464** *Ventura*

T – 01787 473000, F – 01787 477040
E - sales@transportdoorsolutions.co.uk
Copyright © 2019 Transport Door Solutions Ltd. All Rights Reserved.

Last Updated: 04/06/19

	E515 **CONNECTING ROD M8x50 ASSY**	**E515** *Ventura* **WRIGHTBUS ECLIPSE SD PS + STREETCAR PS, ADL E200 SD PS, PLAXTON PRESIDENT DD PS, OPTARE SD TEMPO PS, POLISH SCANIA OMNICITY DD PS, MCV DD EVOSETI PS2**
	E529 **Ø10 GUIDE ROLLER LR 200 2RSR PS OD=30x9**	**E529** *Ventura* **WRIGHTBUS NBFL DD PS**
	F169 **CONNECTING ROD M8x75 ASSY**	**F169** *Ventura* **WRIGHTBUS GEMINI DD PS**
	F170 **CONNECTING ROD M8x120 ASSY**	**F170** *Ventura* **WRIGHTBUS GEMINI DD PS**
	F230 **CONNECTING ROD M8x90 ASSY**	**F230** *Ventura* **WRIGHTBUS GEMINI DD PS**
	F640 **FLANGED BEARING BUSH Ø8x10 OD=10**	**F640** *Ventura* **IG3 FLAPS**
	F681 **Ø14 PLAIN SPH BEARING DIN648 GE14 ID=14. OD=28x13.35**	**F681** *Ventura* **IG3/4 TOP DOORSHAFT ARMS**

T – 01787 473000, F – 01787 477040
E - sales@transportdoorsolutions.co.uk
Copyright © 2019 Transport Door Solutions Ltd. All Rights Reserved.

Last Updated: 04/06/19

	G215 **BEARING BUSH 15**	**G215** *Ventura*
	G951 **PIVOT BOLT 21DIA M10**	**G951** *Ventura*
	G968 **BUSH DIA 16-10 L=14**	**G968** *Ventura* **WRIGHTBUS IG4**
	H072 **IG3 SHAFT BEARING BUSH** **IB=21. OD=29.25-30** **LG=30. F= Ø 38x5**	**H072** *Ventura* **WRIGHTBUS IG3 DOORSHAFTS**
	H074 **Ø12.4 NYLON BEARING BUSH** **Bore =12.4 OD=16.25** **LG=10, F= Ø22 x 2.0 thk**	**H074** *Ventura* **(DOORSHAFT BEARING BUSH IG3 LOWER BRACKET)**
	H080 **CONNECTING ROD END M8**	**H080** *Ventura* **WRIGHTBUS PS2**
	H096 **PIVOT BOLT M12**	**H096** *Ventura*

T – 01787 473000, F – 01787 477040
E - sales@transportdoorsolutions.co.uk
Copyright © 2019 Transport Door Solutions Ltd. All Rights Reserved.

Last Updated: 04/06/19

	H119 **SPACER BUSH 30**	**H119** *Ventura*
	H750 **Ø 26mm PSP ROLLER ASSY** **OD=26x10. ID=21x8** **(D755+D758)** **# ASSOCIATED PARTS:** **D760 SPACER, B706 BOLT**	**H750** *Ventura*
	H780 **GUIDE RING – SPIRAL CABLE**	**H780** *Ventura*
	H818 **LINEAR BEARING - RS**	**H818** *Ventura* **BLUEBIRD ORION RS**
	I162 **IG4 SHAFT BEARING BUSH** **IB=21. OD=32-33** **LG=30. F=Ø38x5**	**I162** *Ventura* **ADL IG3 DOORSHAFTS** **ALL IG4 DOORSHAFTS (2010>)** **NBFL IG4 PLAT, NBFL IG4 PS**
	I220 **PIVOT POINT BOLT SHORT** **(IG3)** **# BEARING BUSH = H074**	**I220** *Ventura*
	I221 **RING**	**I221** *Ventura*

T – 01787 473000, F – 01787 477040
E - sales@transportdoorsolutions.co.uk
Copyright © 2019 Transport Door Solutions Ltd. All Rights Reserved.

Last Updated: 04/06/19

	I261 **BEARING BUSH** **bore Ø16x16.88xØ18** **Flange Ø24 x 1.0 thk**	**I261** *Ventura* **WRIGHTBUS PS**
	I274 **BUSH DIA** **o/d=12, i/d=9, L=9.5**	**I274** *Ventura* **WRIGHTBUS PS2**
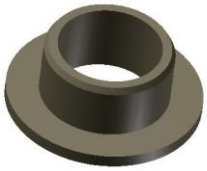	**I653** **bore Ø8.0x5.5 x Ø10** **Flange Ø15.0 x 0.87 thk**	**I653** *Ventura*
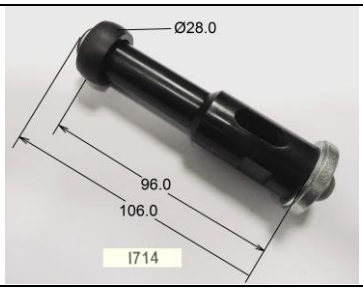	**I714** **GUIDING SHAFT ASSY** **106 Lg -96ctr x Ø28 with *CABLE ENTRY*** **# ROLLER ASSY = J301**	**I714** *Ventura* **EAST LANCS SD/DD IG3 , MCV SD IG4, ADL E200 SD IG4 + E400 DD IG4 (SENS EDGE CABLE ENTRY ONLY)**
	I830 **PSP CONNECTOR ROD M8 (ADL E200+400/SCANIA)**	**I830** *Ventura* **ADL E200 SD PS + E400 DD PS, OPTARE SD VERSA PS, POLISH SCANIA OMNICITY DD PS**
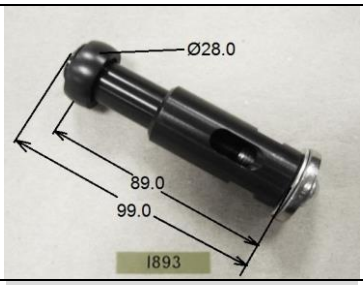	**I893** **GUIDING SHAFT ASSY** **99 Lg-89ctr x Ø28 with *CABLE ENTRY*** **# ROLLER ASSY = J301**	**I893** *Ventura* **ADL E400 DD IG3, POLISH SCANIA OMNICITY DD IG3**
	I989 **GUIDING SHAFT ASSY** **87 Lg-78ctr x Ø28 with *CABLE ENTRY*** **# ROLLER ASSY = J301**	**I989** *Ventura* **WRIGHTBUS DD DUBLIN + GEMINI DD IG4 + NBFL DD IG4/IG4 PLAT, ADL E300 SD IG3 + DD E400+500 IG3 DUBLIN, TEMSA SD IG4, MCV DD EVOSETI (SENS EDGE CABLE ENTRY)**

T – 01787 473000, F – 01787 477040
E - sales@transportdoorsolutions.co.uk
Copyright © 2019 Transport Door Solutions Ltd. All Rights Reserved.

Last Updated: 04/06/19

	J015 **CONNECTING ROD M8 X 735 RS ASSY**	**J015** *Ventura*
	J301 **Ø28mm IG GUIDE ROLLER ASSY (E503+504)**	**J301** *Ventura* **(ALL VS GUIDING SHAFT ASSYS)**
	J405 **CATCH BLOCK BOTTOM SUPPORT PS**	**J405** *Ventura* **ADL E200** (MAY11-DEC13)
	K651 **LINEAR BEARING 30mm KS30-B-PP**	**K651** *Ventura* **WRIGHTBUS PS2**
	J796 **PS CABLE ROLLER ASSY (A841+B471)**	**J796** *Ventura*
	K437 **PS SPINDLE ROLLER ASSY (D134+D136)**	**K437** *Ventura*
	K581 **CONNECTING ROD END M8**	**K581** *Ventura* **WRIGHTBUS PS2**

T – 01787 473000, F – 01787 477040
E - sales@transportdoorsolutions.co.uk
Copyright © 2019 Transport Door Solutions Ltd. All Rights Reserved.

Last Updated: 04/06/19

	K992 **Ø30 PS ROLLER ASSY** **OD=30x15. ID=10** **(A841+B442)**	**K992** *Ventura*
	L067 (J302) **GUIDE ROLLER ASSY** 85Lg-75ctrs x Ø28 **# ROLLER ASSY = J301**	**L067** *Ventura* **WRIGHTBUS ECLIPSE SD IG3 + GEMINI DD IG4, E300 SD IG3, ADL E400 DD IG3, EAST LANCS SD & DD IG3, MCV SD 112/124RLE IG4** **(NO CABLE ENTRANCE)**
	L535 **BUSH DIA12-8 L=86**	**L535** *Ventura* **WRIGHTBUS IG4**
	L538 **PLATE PLAIN BEARING**	**L538** *Ventura*
	L560 **CONNECTING ROD RS 700**	**L560** *Ventura* **WRIGHTBUS NBFL DD IG4 PLAT**
	L744 **BEARING POINT** **(IG4 FLAP)**	**L744** *Ventura* **(ALL IG4 DOOR FLAPS)**
	L745 **Ø8 BEARING BUSH** **ID=8.25x12. OD=9.12** **F=13x0.42**	**L745** *Ventura* **(ALL IG4 DOOR FLAPS)**

T – 01787 473000, F – 01787 477040
E - sales@transportdoorsolutions.co.uk
Copyright © 2019 Transport Door Solutions Ltd. All Rights Reserved.

	L559 **CONNECTING ROD M8x700 RS ASSY**	**L559** *Ventura* **WRIGHTBUS NBFL DD IG4/IG4 PLAT**
	L782 **Ø12.35 NYLON BEARING BUSH MFM** **ID=12.35x8 OD=18.0** **F= Ø23.75x2.9**	**L782** *Ventura*
	L886 **PIVOT POINT BOLT SHORT (IG4)** **# BEARING BUSH = H074**	**L886** *Ventura*
	L805 **BEARING LOCK FLCTEY**	**L805** *Ventura*
	M117 **CONNECTING ROD M8x955 RS ASSY**	**M117** *Ventura* **BLUEBIRD SD RS**
	M195 **BUSH DIA=20-16 L=25 POM**	**M195** *Ventura* **WRIGHTBUS IG4**

T – 01787 473000, F – 01787 477040
E - sales@transportdoorsolutions.co.uk
Copyright © 2019 Transport Door Solutions Ltd. All Rights Reserved.

	N446 **THREAD ROD ASSY M6x60**	**N446** *Ventura*
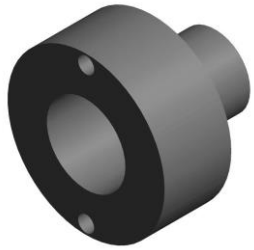	**O101** **BEARING BUSH POTENTIOMETER**	**O101** *Ventura*
	O102 **POTENTIOMETER BUSH IG4**	**O102** *Ventura*
	O731 **GUIDE BLOCK**	**O731** *Ventura* **NBFL IG PLATFORM**
	P238 **CATCH BLOCK BOTTOM SUPPORT**	**P238** *Ventura* **WRIGHTBUS PS2**
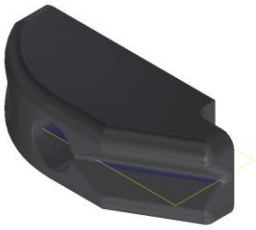	**P261** **CATCH BLOCK BOTTOM SUPPORT**	**P261** *Ventura*

T – 01787 473000, F – 01787 477040
E - sales@transportdoorsolutions.co.uk
Copyright © 2019 Transport Door Solutions Ltd. All Rights Reserved.

Last Updated: 04/06/19

	S878 **CONNECTING ROD M8**	**S878** *Ventura* **WRIGHTBUS PS2**
	T500 **CONNECTION ROD M8**	**T500** *Ventura* **WRIGHTBUS PS2**
	T896 **CONNECTING ROD M8x50 ASSY**	**T896** *Ventura* **WRIGHTBUS NBFL DD PS**
	VA0317 **GUIDING SHAFT ASS.** **98mm LG x M10** **# ROLLER ASSY = J301**	**VA0317** *Ventura* **ADL E200 EV**

T – 01787 473000, F – 01787 477040
E - sales@transportdoorsolutions.co.uk
Copyright © 2019 Transport Door Solutions Ltd. All Rights Reserved.